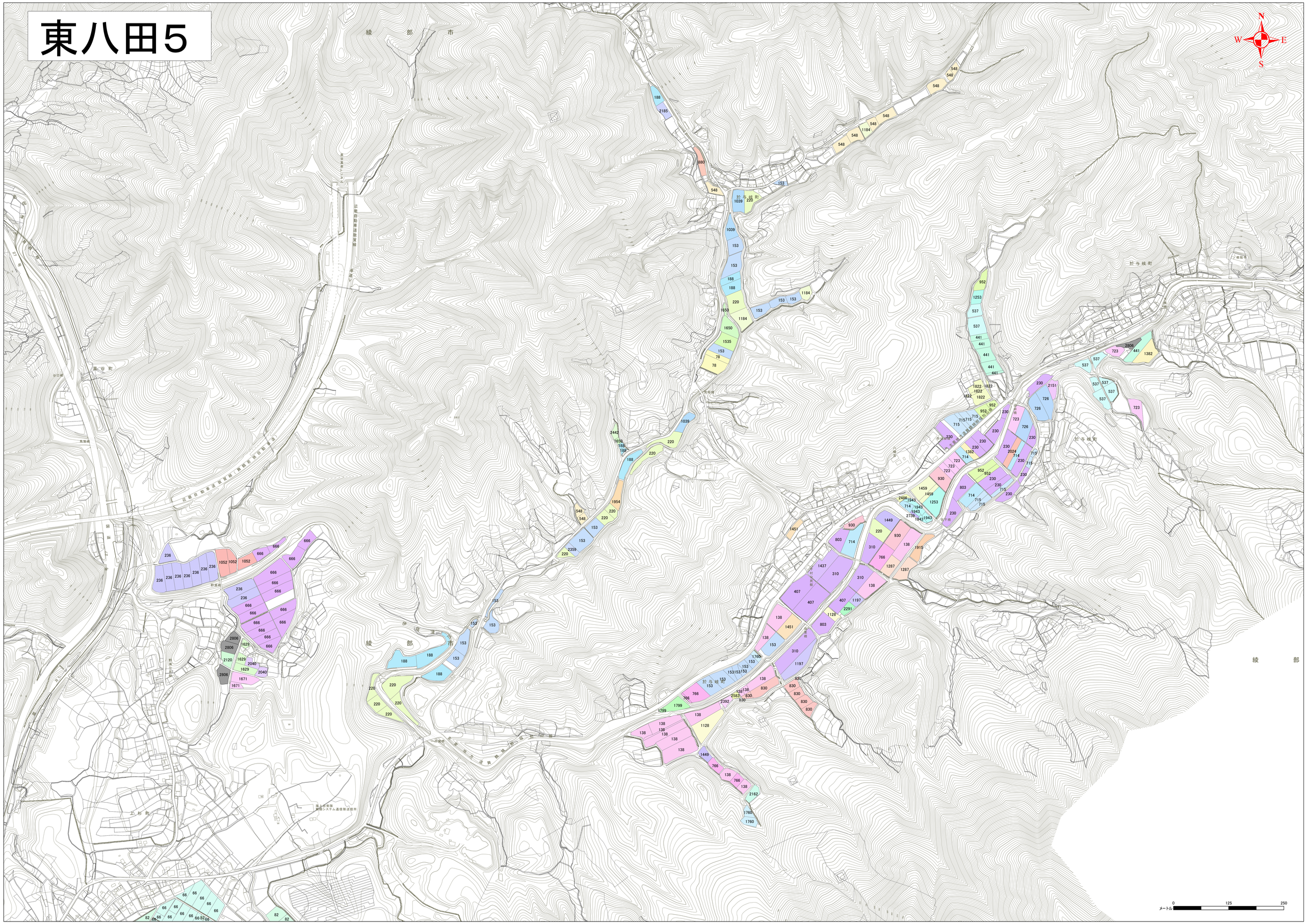東八田５