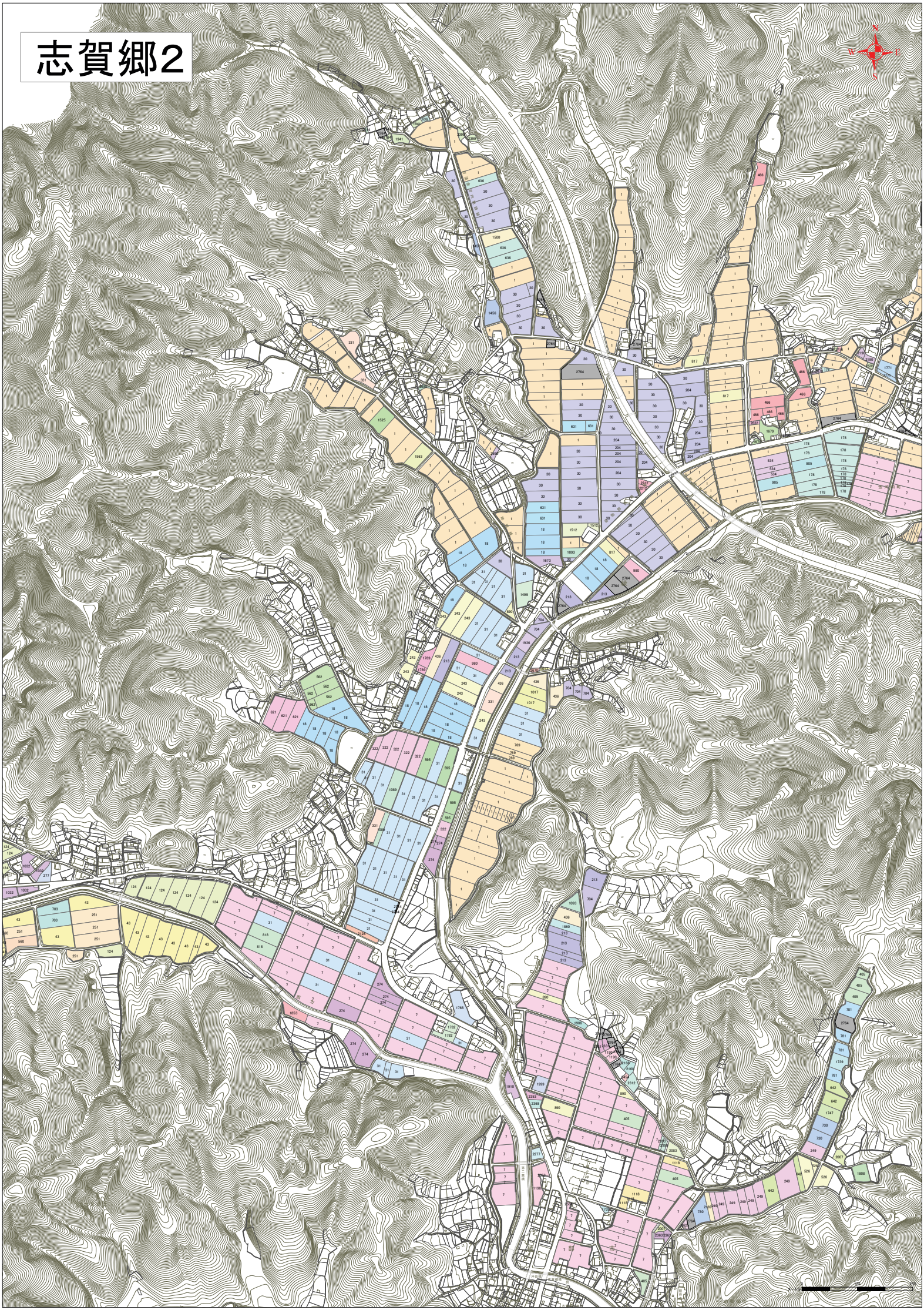志賀郷2