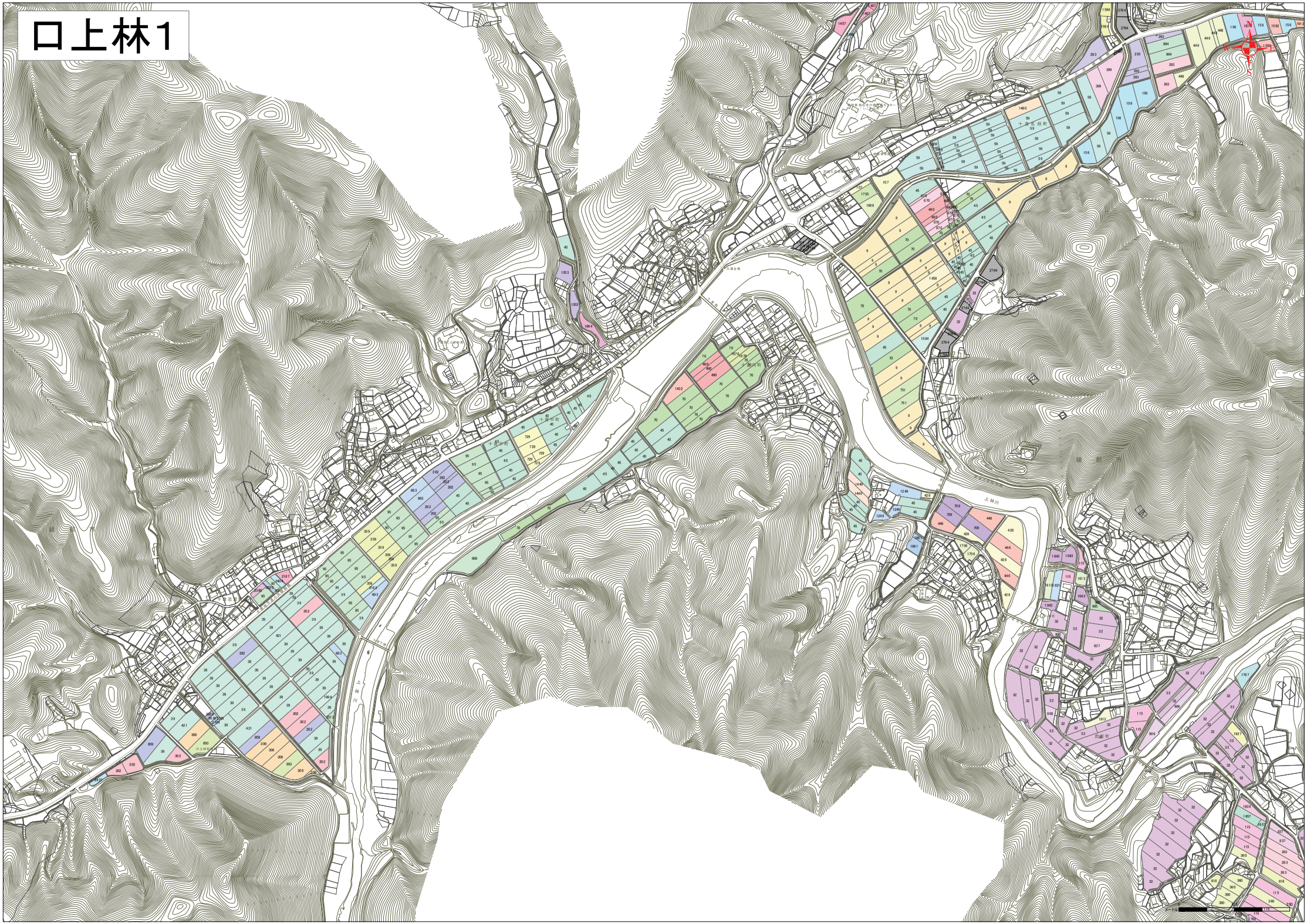口上林1